

**GENERAL GRADING NOTES**

1. A copy of the location and address has been prepared for the project and incorporated herein and all other information necessary for the project and incorporated herein. The date August 1, 2017.
2. Topsoil and vegetation shall be stripped to a depth of 1' to 2' in areas to be graded.
3. All areas to be graded shall be stripped in approved locations and the ground surface shall be restored to original condition.
4. All areas shall be backfilled with 3" or less in loose thickness.
5. All areas shall be backfilled with 3" or less in loose thickness. Areas to be backfilled shall be a minimum of 2' and shall be backfilled with 3" or less in loose thickness. Areas to be backfilled shall be a minimum of 2' and shall be backfilled with 3" or less in loose thickness. Areas to be backfilled shall be a minimum of 2' and shall be backfilled with 3" or less in loose thickness.
6. For FCP Preparation, 50% of subgrade shall be compacted to a minimum of 95% of the Maximum Dry Density (MDD) as determined by ASTM D 1557. For FCP Preparation, 50% of subgrade shall be compacted to a minimum of 95% of the Maximum Dry Density (MDD) as determined by ASTM D 1557.
7. For Subgrade, the upper 6" of subgrade shall be compacted to a minimum of 95% of the Maximum Dry Density (MDD) as determined by ASTM D 1557. For Subgrade, the upper 6" of subgrade shall be compacted to a minimum of 95% of the Maximum Dry Density (MDD) as determined by ASTM D 1557.
8. Improved Material (IM) Required: Shall be a mixture of Organic Matter and Dolomite and Shall be a mixture of Organic Matter and Dolomite and Shall be a mixture of Organic Matter and Dolomite.
9. Any Excavated Material Shall be Deposited at a Location Determined by the Contractor.
10. The Contractor shall obtain the recommendations of the Geotechnical Engineer regarding foundation and excavation with retained fill in building areas.
11. The Contractor shall obtain the recommendations of the Geotechnical Engineer regarding the placement of surcharge at the building areas.
12. The Contractor shall obtain the recommendations of the Geotechnical Engineer regarding pavement construction.
13. The Contractor shall obtain the recommendations of the Geotechnical Engineer regarding the placement of surcharge at the building areas.
14. The Contractor shall obtain the recommendations of the Geotechnical Engineer regarding the placement of surcharge at the building areas.

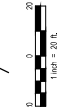

No.	Description	Date

**MCH & HEALTH SYSTEM**

**MCH Tekamah Clinic**

**GRADING PLAN**



PROJECT: 15131  
DATE: 10/12/2017

DESIGNED BY: **C3.01**

**E & A CONSULTING GROUP, INC.**  
Engineering • Planning • Environmental & Field Services  
15056 W. 148th Street, Suite 100 • Omaha, NE 68144  
Phone: 402.551.8100 • Fax: 402.551.8999  
www.eandagroup.com



